

FOR GOOD. FOR EVER.®

SUMMER 2019

IMPACT



THE CONSULTANT BANK

A VOLUNTEER OPPORTUNITY IN SUPPORT OF OUR COMMUNITIES!

“As local nonprofit organizations become stronger, more efficient and more sustainable, so do the communities in which they serve.”

The Wabash Valley Community Foundation’s Consultant Bank offers local experts as free consultants to assist local nonprofit organizations in building their skills in managing their organizations and delivering their services. Recognizing the vast majority of nonprofit organizations in our communities work on very limited budgets, The Consultant Bank is a resource from which local nonprofits can access consulting services free of charge.

“As local nonprofit organizations become stronger, more efficient and more sustainable, so do the communities in which they serve,” said Kelli Miller, Program Director for the Wabash Valley Community Foundation. “The Consultant Bank will enable nonprofit organizations to better meet their missions and goals in serving our communities.”

The Consultant Bank is comprised of respected professionals who volunteer to help guide organizations toward greater capacity. No prior consultant experience is necessary—simply a willingness to share what the consultant knows about their area(s) of expertise and skill set. Each consultant is encouraged to donate up to 12 hours per year to be allotted in limited increments. Once The Consultant Bank is implemented, nonprofit organizations in Clay, Sullivan and Vigo counties may request consulting services in increments of 1-3 hours (up to 4 hours annually) at no cost.

Though the Consultant Bank is still in its early stages, Miller says she has already received requests from both volunteer consultants

and nonprofit organizations interested in learning more about how to participate.

“There is a sincere desire to help guide our nonprofit organizations toward greater capacity,” she said. “To that end, local professionals have heeded the call for volunteers to populate the Community Foundation’s Consultant Bank, and they have provided generous examples of how they can help transform our nonprofit organizations. The Consultant Bank will be able to offer possible consulting needs which include facilitation for strategic planning sessions, a review of bookkeeping systems to ensure best practices are in place, assistance in crafting capital campaigns, policy development and so much more. The Community Foundation is eager to get this program up and running to help our nonprofit organizations continue their good work.”

The Consultant Bank is strictly volunteer based and will offer a variety of consulting needs (see list on page 2). However, volunteers will not assist with advising on legal or financial issues, dispute resolution and/or mediation, writing grants for an organization, conducting surveys and/or focus groups for an organization, or creating a website for an organization.

If you are interested in serving as a consultant, or if you would like to learn more about The Consultant Bank, you are encouraged to contact Kelli Miller by phone at 812.232.2234, or kelli@wvcf.com.

SEE PAGE 2 >

CALENDAR OF EVENTS

JUNE 2019

- 11** **Guys Who Give**
Clay County (Elks Lodge)
- 12** **100 Women Who Care**
Clay County (Elks Lodge)
- 26** **Guys Who Give**
Vigo County
(Sycamore Country Club)

JULY 2019

- 10** **Scholarship Application Available Online**

AUGUST 2019

- 1** **Clay, Sullivan and Vigo County Grant Proposals Due**
By Invitation Only
- 20** **Scholarship Applications Due for 2020–2021 Academic Year**
- 21** **100 Women Who Care**
Sullivan County
(Sullivan Civic Center)
- 22** **100 Women Who Care**
Vigo County
(Country Club of Terre Haute)

SEPTEMBER 2019

- 10** **Guys Who Give**
Clay County (Elks Lodge)
- 11** **100 Women Who Care**
Clay County (Elks Lodge)
- 25** **Guys Who Give**
Vigo County
(Sycamore Country Club)

OCTOBER 2019

- 1** **Terre Haute Day Nursery Applications Due**
- 25** **Professional Advisers Seminar**
(Country Club of Terre Haute)

NOVEMBER 2019

- 1** **Letters of Intent Due**
Vigo County
- 7** **100 Women Who Care**
Vigo County
(Country Club of Terre Haute)
- 19** **Guys Who Give**
Vigo County
(Sycamore Country Club)
- 20** **100 Women Who Care**
Sullivan County (Elks Lodge)

THE CONSULTANT BANK WILL OFFER CONSULTANTS IN THE FOLLOWING TOPICS (AVAILABILITY WILL VARY):

- | | |
|--|---|
| <input type="checkbox"/> Accounting/Bookkeeping (creating & understanding financial reports) | <input type="checkbox"/> Marketing: effective communication |
| <input type="checkbox"/> Board development | <input type="checkbox"/> Meetings: planning, running, facilitating |
| <input type="checkbox"/> Branding | <input type="checkbox"/> Policy development |
| <input type="checkbox"/> Coaching: board president | <input type="checkbox"/> Policy: fiscal |
| <input type="checkbox"/> Coaching: leadership executive director | <input type="checkbox"/> Policy: general governance |
| <input type="checkbox"/> Conflict resolution | <input type="checkbox"/> Social Media: policy and management |
| <input type="checkbox"/> Financial planning | <input type="checkbox"/> Staff development |
| <input type="checkbox"/> Fundraising | <input type="checkbox"/> Strategic planning |
| <input type="checkbox"/> How to write a grant (training/coaching/draft review) | <input type="checkbox"/> Surveys: focus groups, needs assessments |
| <input type="checkbox"/> Human resources/personnel policy development | <input type="checkbox"/> Systems and data/record-keeping |
| <input type="checkbox"/> Insurance needs | <input type="checkbox"/> Technology needs assessment |
| <input type="checkbox"/> Leadership: team building for the board | <input type="checkbox"/> Volunteer recruitment: training, retention |
| | <input type="checkbox"/> Website coaching |

Do you have a particular area of expertise or skill set that is not included on this list, but would like to offer your services? Please call Kelli Miller at 812.232.2234 to volunteer!

CONGRATULATIONS 2019 LILLY ENDOWMENT COMMUNITY SCHOLARS!



CLAY COUNTY

DYLAN BOOR

NORTHVIEW HIGH SCHOOL

Dylan will attend Indiana State University, where he is seeking a degree in construction management.



SULLIVAN COUNTY

EMMA ROYER

SULLIVAN HIGH SCHOOL

Emma will attend Rose-Hulman Institute of Technology, where she plans to pursue a career in cancer research.

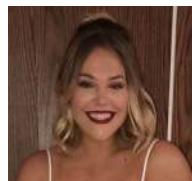

VIGO COUNTY

CAROLINE FOX

TERRE HAUTE SOUTH VIGO HIGH SCHOOL

Caroline will attend Indiana State University and pursue a degree in educational psychology or special education.



VIGO COUNTY

VICTORIA MIER

TERRE HAUTE NORTH VIGO HIGH SCHOOL

Victoria will attend Purdue University and pursue a degree in psychology and neuroscience.

NEW FUNDS

CLAY COUNTY

- *Jack and Diane Braden Endowment Fund
- *Virgil and Mary Jo Butts Family Fund
- *Emry's Generation Fund
- *William Robert Huff Memorial Fund
- *Kumpf Family Endowment Fund
- Lilly Endowment Alumni Scholarship Fund—
Clay County
- Donald and Norma Nicosin Endowment Fund
- *John and Vicki Switzer Community Fund
- *Tommy and Clara Thompson Community
Fund

SULLIVAN COUNTY

- Bradbury Family Scholarship Fund
- *Larry and Janet Hays Endowment Fund
- *Tara and Jason Jenkins Endowment Fund
- *Pigg Family Charitable Giving Fund
- Pigg Family Charitable Scholarship Fund for Ivy
Tech Community College
- Pigg Family Scholarship Fund
- Officer Rob Pitts Memorial Scholarship Fund
- *Lloyd and Michele Smith Endowment Fund
- Richard P. Veada Akers Medical Education
Scholarship Fund

VIGO COUNTY

- *Robert and Irene Berlen Endowment Fund
- John Coyt "JC" Brough Memorial Fund
- George C. Carroll Memorial Fund
- Robert Denny Memorial Tennis Scholarship
Fund
- *Eifert Family Fund
- *Dale and Carla Hendricks Endowment Fund
- Jenna Kay Perrelle Memorial Scholarship Fund
- Riley Community Center Permanent Fund
- *Alden and Lorene Smith Memorial
Endowment Fund
- THSO Fund for the Future
- Town of Riley Community Center Project
Fund
- *Linda K. Vickers Memorial Fund
- Vigo County YMCA Pool Fund

*Funds created as a result of Lilly Endowment Inc. GIFT VII initiative



Emily's Walk
ON THE WABASHKI
"remember me when you see a sunny day"

COMMUNITY FOUNDATION RECOGNIZED AT EMILY'S WALK ON THE WABASHKI

On Saturday, April 27, the fourth annual Emily's Walk on the Wabashiki was held in West Terre Haute. The Walk, named in memory of Emily Herrington, began at the Wabashiki trail head — Dewey Point — before going west on National Avenue to Sugar Creek Bridge on U.S. 40, turning left at the levee and back to Dewey Point shelter, about 2.7 miles.

The walk was established in 2016 by Herrington's children to memorialize their mother, who passed in 2015, and her love of the Wabashiki. Emily would often walk on the Wabashiki Trail with her husband, Randy. She believed tranquility in nature was often missing from many people's lives, so she would often take walks to help unplug from her stressors and reconnect with nature.

When the Walk was first held in 2016, the Herrington family was not expecting more than 30 participants; however, over 175 community members showed up in support of Emily's Walk. This started a trend and a sense of community the Herrington family wished to continue.

Since its beginning three years ago, the Walk has attracted over 500 participants and has helped raise money for the Emily's Walk on the Wabashiki Fund held within the Wabash Valley Community Foundation. This fund has assisted with improvements and maintenance of the Wabashiki Trail in West Terre Haute — including the purchase of a spotting telescope for bird watching at Dewey Point. The improvement of this trail has helped Emily's vision of connecting with nature become a reality in the West Terre Haute community.

This year, the Wabash Valley Community Foundation was recognized for outstanding community service and financial support. This recognition was given to organizations that have shown steadfast support to the community of West Terre Haute and to those who strive for excellence and service for residents west of the Wabash River. In the past five years, the Community Foundation has granted nearly \$45,000 in support of projects benefiting the West Terre Haute community, such as electrical system updates for the Sisters of Providence, new windows for the West Vigo Community Center, renovation of Le Fer Lake Trailhead, book exchange project at the West Terre Haute Little League ballpark, and kitchen remodeling and a handicap accessible restroom for the Providence Food Pantry.

Other organizations also recognized for outstanding community service and financial support include Helping Hands and Connecting Link.

For more information on Emily's Walk on the Wabashiki, or to learn how you can become involved with Emily's Walk V, please visit emilyswalkwth.com.

MATCHING DOLLARS LIMITED!

The Wabash Valley Community Foundation and its affiliates, Clay County Community Foundation and Sullivan County Community Foundation, have raised over half of the matching unrestricted discretionary endowment dollars under Lilly Endowment Inc.'s GIFT VII initiative.

Lilly Endowment is providing funds for current contributions or irrevocable planned gifts made to a new or existing unrestricted or discretionary endowment fund. Unrestricted endowments provide the funding for the Community Foundation's competitive grants in each county and for special community projects the Community Foundation supports. The GIFT VII \$2-for-\$1 match will enable fund creators to build their funds quickly and will increase the amount of money available to support local projects and programs in each of our three counties.

Typically, at least \$5,000 is required to create a new unrestricted discretionary endowment fund; however, the GIFT VII initiative allows individuals, families and businesses to create new unrestricted endowment funds for as little as \$1,667 — but only if the matching funds are available!

The matching opportunity is ongoing through December 2020, or until all matching funds have been claimed. The following graphic represents where each county is in its GIFT VII initiative efforts. Contributions of any amount will positively affect the Wabash Valley for generations to come.

If you are considering creating a lasting endowment, now is the time!

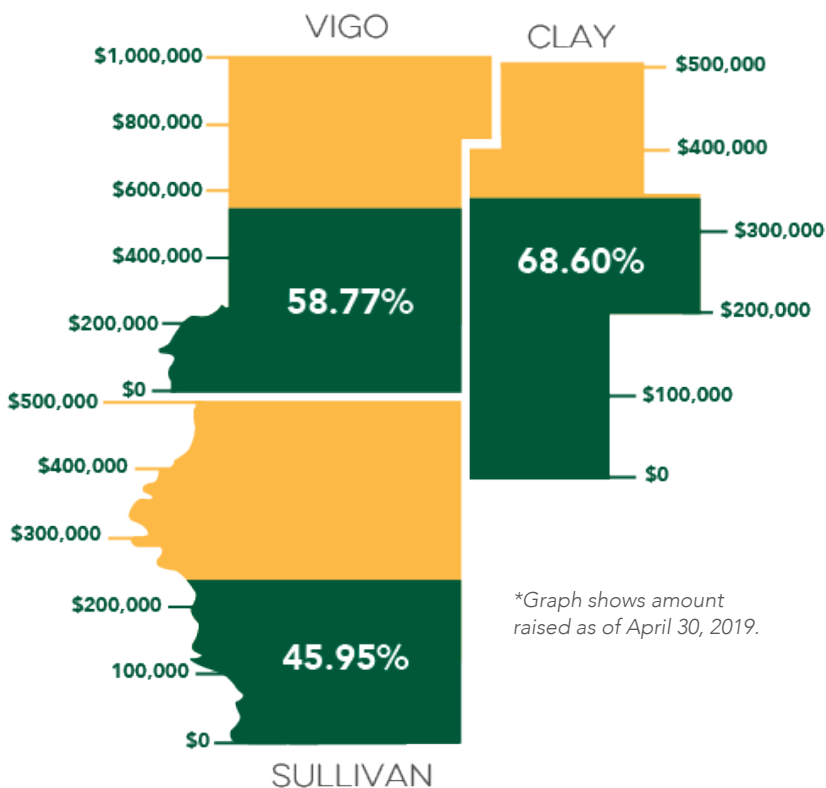

**Graph shows amount raised as of April 30, 2019.*

HOW TO LEVERAGE THE GIFT VII MATCHING FUNDS

Lilly Endowment Inc.'s GIFT VII initiative allows the Community Foundation to match contributions made to any unrestricted fund. Below are examples of gifts eligible to be matched:

- Cash or cash equivalents
- Marketable securities, such as stock
- Gifts of real estate
- Certain charitable gifts in which the donor retains income for life

The gift must be made to an unrestricted endowment fund to be eligible for the match.

Please contact the Community Foundation at 812.232.2234 to learn more about how you can leverage the GIFT VII matching funds and triple your gift!

APPLICATION OPEN
Wednesday, July 10

APPLICATION DUE
Tuesday, August 20 at 2:00 p.m.

SCHOLARSHIP DEADLINE FOR 2020–2021 ACADEMIC YEAR FAST APPROACHING

If you are a high school senior or are currently in college, we invite you to apply for scholarships from the Wabash Valley Community Foundation. To help your application stand out, spend some time thinking about the essay portion of your application, as it is an integral part of the application process. Be original, be sincere and write it yourself! To help you get started, below are the top three items to list in your scholarship essay.

1. Career Aspirations

- How did you arrive at your decision? Tell a story to help the reader learn more about you.
- How do your plans relate to your educational and career objectives?
- How do you plan to use your career to contribute to the community? Tell the reader why you deserve this scholarship.

2. Activities Outside of the Classroom

- You have listed your extracurricular and community activities in your application, now elaborate in your essay. Did you hold a part-time job while attending school, or volunteer at an organization?
- Why did you choose these activities? Did these activities enrich your academic, social or personal life?
- How did these activities prepare you for your academic career and beyond?

3. Distinguish Yourself from Other Applicants

- Did you receive a prestigious award while in school? Write about it! Your scholarship application and accompanying essay are essentially your sales pitch. If you do not write about it, the reader will not have a chance to be impressed. This is one of those times where bragging about yourself is encouraged!
- Do you have any skills, talents or passions? Applying for scholarships is a highly competitive process, so emphasize things that demonstrate your ability to lead, take initiative, persist and care for your community!

Hundreds of individuals have made a difference by endowing scholarships for students such as yourself. Higher education costs are on the rise, but scholarships can make it easier and more affordable to attend college. The application will open on **July 10, 2019, at wvcf.com/apply-online** and will close promptly at **2:00 p.m. Tuesday, August 20, 2019.**

**YES, I WANT MY GIFT TO BE MATCHED
BY LILLY ENDOWMENT INC. GIFT VII
TO BENEFIT MY COMMUNITY FOREVER!**

NAME(S)

ADDRESS

CITY

STATE

ZIP CODE

TELEPHONE

EMAIL

This contribution is:

in honor of in memory of

NAME(S)

Please notify:

NAME(S)

ADDRESS

CITY

STATE

ZIP CODE

Enclosed is my contribution of:

- \$2,500 \$100
- \$1,000 \$50
- \$500 \$25
- \$250
- Other _____

\$1,667 to leverage the match and establish a new unrestricted endowment fund named:

This contribution is to support:

- Clay County
- Sullivan County
- Vigo County
- An existing fund:

NAME OF FUND

Please send me information about:

- making a gift of stock, real estate, or other non-cash item
- creating a fund
- leveraging the Lilly Endowment Inc. GIFT VII Match
- creating a scholarship fund
- receiving a copy of the Will Planning Guide
- receiving a copy of Provide & Protect: Important Life and Death Decisions

MEMORIAL CONTRIBUTIONS

NOVEMBER 1, 2018 – APRIL 30, 2019

DORA MAY ADEL
Fred & Nancy Nation
Garrett A. Pendergast &
Stephanie M. Welsh
Wright, Shagley & Lowery, PC

HENRY & GERALDINE ADELMAN
Mr. & Mrs. Jack E. Pattison

J. P. ALEXANDER
Ms. Heather Khan Blasingame

ALTA VIRGINIA "GINNY" ALLEN
Helen & Mike Huddleson
Terry & Beth Tevlin

SHERRY AMSTUTZ
Mark Howell

BRUCE ANSHUTZ
Troy & Suzanne Helt

CAROL VALENTINE BAUM
Howard & Norma Unger

BIRCH EVANS BAYH, JR.
Ms. Pamela Blesch
Wright, Shagley & Lowery, PC

BETTY BEDWELL
Wright, Shagley & Lowery, PC

JIM BEHEM
Mr. Travis A. Behem

RALPH & MARIE BEHEM
Mr. Travis A. Behem

RALPH BEHEM JR.
Mr. Travis A. Behem

IRENE & BOB BERLEN
Mr. & Mrs. Keith Berlen

LENA L. MYERS BILDERBACK
Wright, Shagley & Lowery, PC

GINI BONAMICO
Mr. & Mrs. Robert W. Sternfeld

CALVIN BOONE
Betty Pech

CHARLES BRADFORD
Nancy A. Bradford

RICHARD C. "DICK" BRENTLINGER
Wright, Shagley & Lowery, PC

MARY LOU & LAVERNE BROWN
Brown Family

TERESA BROWN
Wright, Shagley & Lowery, PC

KAREN RIDGE BRUNSO
Wright, Shagley & Lowery, PC

GERRI BURSKEY
Wright, Shagley & Lowery, PC

MILLIE & LEONARD BUSIERE
Anonymous

LUCILLE "LUCY" CALLAHAN
Terry & Beth Tevlin
Mrs. Barbara A. Vogel
Wright, Shagley & Lowery, PC

ELIZABETH CASEY
John S. & Kris Newlin

ROMILDA "MILLIE" CLEGHORN
Mark Howell

EDWARD W. COLE
Beth Reed

VERLENE S. COLE
Beth Reed

WARREN COLE
Jean & Don Blasingame
Mr. & Mrs. Richard Cole
Tom & Nancy Cole
Ms. Sally Cole Graves
Beth Reed

JACKIE COLLETT
Ms. Marlene Collett
Gondeck Family

MARY BOLAND COOPER
Fred & Nancy Nation
John S. & Kris Newlin

CLARK & CATHERINE DALE
Mr. & Mrs. Ralph H. Dale

MARGUERITE DAMMANN
Fred & Nancy Nation
Wright, Shagley & Lowery, PC

BILL L. DAVIS
Mr. & Mrs. Gary Schomer
Wright, Shagley & Lowery, PC

BETTY E. DEBAUN
Charles R. Butler, Inc.
Chinese School of the Wabash
Valley Inc

Mr. and Mrs. William H. Cress
Friends at Precoa
Mr. Fred Lash
Ms. Beth S. Miklozek
Mr. and Mrs. John Musselman
Providence HealthCare
Sackrider & Company, Inc
Ms. Helen D. Sapp
Mr. William H. Thornton

LARRY DICK
Dr. Harold P. & Mrs. Theresa
A. Loveall

RALPH & HELEN DOWELL
Mr. & Mrs. Patrick J. Voll

DOROTHY DRUMMOND
Fred & Nancy Nation
Garrett A. Pendergast &
Stephanie M. Welsh
Terry & Beth Tevlin
Mrs. Barbara A. Vogel

PETER ANTHONY DUONG
Mr. & Mrs. Jose P. Garcia Jr.
Dr. Peter M. Nalin
Mr. & Mrs. Henry T. Smith

GUY EDDSS
Troy & Suzanne Helt

JERRY EINSTANDIG
Troy & Suzanne Helt

JOHN S. ELMORE
Susan Doty
Jim & Nancy Hartman
Wright, Shagley & Lowery, PC

BENJAMIN FAIRHURST
Mrs. Barbara A. Vogel

JIM & MARIE FAVRE
Mr. & Mrs. John B. Thomas

MAE FLEENER
Wright, Shagley & Lowery, PC

TOM FRANCIS
Troy & Suzanne Helt

JOHN & JEAN FREED
Susan Freed Lonergan

VICKIE FRENCH
Wright, Shagley & Lowery, PC

NANCY FRYE
Terry & Beth Tevlin
Wright, Shagley & Lowery, PC

ROBERT & NORMA FULTZ
Mr. & Mrs. Robert G. Fultz

VIRGIL & MARIE FULTZ
Mr. & Mrs. Robert G. Fultz

GEORGE & JESSIE GAINOR
America Couch

PAT GALEY
Ms. Barbara Hatch

MARTHA GALLAGHER
Wright, Shagley & Lowery, PC

EMILY COX GEDRICK
Ann Dever
Douglas & Margot Gillespie
John S. & Kris Newlin
Mrs. Judith A. Stadler
Mrs. Barbara A. Vogel
Wright, Shagley & Lowery, PC

MARI HULMAN GEORGE
Curt & Linda Brighton
Patrick & Mary Cahill

Daniels Family Thanksgiving
Fund
Mr. & Mrs. William C. Metzger
Fred & Nancy Nation
Don & Gail Nattkemper
Mr. Jack R. Snyder
Jeff & Connie Sparks
Terry & Beth Tevlin
Wright, Shagley & Lowery, PC

EVELYN "EFFIE" GIFFEL
John S. & Kris Newlin
Terry & Beth Tevlin
Mrs. Barbara A. Vogel

JOHN D. GIFFORD
Mrs. Patricia J. Gifford

CAROL GOY
Fred & Nancy Nation

SALLY COLE GRAVES
Jean & Don Blasingame
Marilyn Fuson
Beth Reed
Sullivan HS Class of 1964

MARY ANN GREGORY
Wright, Shagley & Lowery, PC

SGT. DALE RUSSELL GRIFFIN
Mr. & Mrs. Billy J. Kent

CURTIS & MELISSA GRIGSBY
Donna Parsons

MICHAEL G. GRIMES
Mr. William Scully

MARGARET BELL HARRIS
Mr. & Mrs. Rick A. Hargrave

THOMAS HARRIS
Fred & Nancy Nation

MARIAN HARRISON
Don Harrison

ANN R. HARTMAN
Terry & Beth Tevlin
Mrs. Barbara A. Vogel

JAMES EDDY HATCH
Mr. Alan Hatch
Mr. Andy J. Hatch
Judith Hatch

HARVEY & MILDRED HAYHURST
Mr. & Mrs. Kenneth L. Strain

CHARLES CARTER HEDRICK
Mrs. Marsha Hedrick

ALVA & MARY HELTON
Mr. Alva E. Helton Jr.

MARY ROSE HEMMINGHOUSE
Bob Levy & Kathy Alexander
Wright, Shagley & Lowery, PC

RANDY & EMILY HERRINGTON
Mrs. Cathy Schwab

BERT HOFFMAN
Mrs. Judith C. Meng

GARY W. HOLMES
Ms. Mary Ann Boyer

JANICE JENNINGS
Troy & Suzanne Helt

JEANNIE JI
Wright, Shagley & Lowery, PC

JESSIE & ELMER JOHNSON
Mr. & Mrs. Elmer Leon Johnson

JUDGE THOMAS E. JOHNSON
Ann Dever
Dave & Janet Friedrich
Jack & Ellen Tucker Krumreich
Harold & Malinda Medsker
Greg & Patti Weinheimer
Wright, Shagley & Lowery, PC

WILLIAM "BILL" KAUFFMAN
Fred & Nancy Nation
John S. & Kris Newlin
Cary & Paula Sparks
Terry & Beth Tevlin
Wright, Shagley & Lowery, PC

MARK KELTY
Anonymous

MIKE KELTY
Anonymous

DANIEL R. KENNEDY
Anonymous

JAMES F. KNOTTS
John S. & Kris Newlin

KATHY KNOX
Mr. & Mrs. John W. Whittington

RICHARD LANE
Troy & Suzanne Helt

LENNE, LUNDSTROM & KELLY FAMILIES
Ms. Mary L. Kelly

JACK LOWER
Ernie Hisle

MATTHEW "MATT" LUECKING
Anonymous
Mr. Eric Luecking

DIANE MARHEINE
Mr. Bruce R. Marheine

JANE, WAYNE, & BOB MAYNARD
Mrs. Ruth A. Tooloose

EDWARD MCCABE
Wright, Shagley & Lowery, PC

MARY T. MCGUINNESS
Katy & Jeff Smith

NANCY J. MCKEE
Central Presbyterian Church
Mr. William W. Drummy
Fred & Nancy Rubey
Terry & Beth Tevlin
Mrs. Barbara A. Vogel
Wright, Shagley & Lowery, PC

WILLIAM MENG
Mrs. Judith C. Meng

CHARLES, TERRY, & VIRGINIA MILES
Anonymous

LINDA MILLER
Susan Doty
Jim & Nancy Hartman
Bob & Susan McCammon

SHANE MILLER
Brad & Connie Miller

TRACI K. MILLER
Mr. Bradley T. Miller

ARBIE D. MONTGOMERY
Wright, Shagley & Lowery, PC

STEVE MONTS
Mr. Curtis Murden

DOROTHY A. MOYER
Bob & Susan McCammon

EVELYN NALIBORSKI
Mr. & Mrs. Robert G. Fultz

JOHN NASH
Mr. & Mrs. Rich Voll

MARY NEISWINGER
Wright, Shagley & Lowery, PC

MARIE NEWMAN
Anonymous

MICHAEL NEWPORT
Helen & Mike Huddleson
Terry & Beth Tevlin
Wright, Shagley & Lowery, PC

DR. JOHN L. NICHOLS
Wright, Shagley & Lowery, PC

BARBARA NICOSON
Sue Treadway

NANCY NICOSON
Sue Treadway

SHARON L. NICOSON
Steve Nicoson
Sue Treadway

PHYLLIS PABST
Mr. & Mrs. Edward A. Pabst

Please send this form and your contribution to:
Wabash Valley Community Foundation
200 South 8th Street
Terre Haute, IN 47807

TIM PATTERSON
Fred & Nancy Nation

JENNA KAY PERRELLE
Ms. Marianne Alderton & Family
Ms. Pauletta Allen
American LaFrance Auxiliary
of IFA

Anonymous
Michael & Katherine (Good)
Aponte & Family
Ms. Paige K. Babb
Mr. & Mrs. Scott Babb
Christina Bauer
Ms. Amy Bennett
Joe, Rebecca, Morgan & Talan
Boehler
Mr. & Mrs. Todd J. Boland
Nancy Bosc
Rick & Leanne Braden
Christopher Brink
Clarence Brink
Jillian Brink
Jocelyn Brink

Mr. & Mrs. Timothy P. Brown
Brian, Brooke & Grace Bundy
Greg, Bobbi & Hailey Burns
Ms. Amy K. Campbell
Mr. & Mrs. David P. Cassell
Mr. & Mrs. Ted Christiansen
Mr. & Mrs. Paul F. Clark
Mr. & Mrs. David C. Cleveland
Ms. Sandra K. Collier
Mr. & Mrs. Eric Cook
Jessica Cooke
Mr. & Mrs. Don Cossette
Noah Crosley & Family
Mr. & Mrs. Steve Danielson
Mr. & Mrs. Gunther Defant
Lesly Defant
Ms. Laura DeMers
Dentistry Just for Kids
Jaspreet Dhillon
Bob & Kelly Dumas
Mary & Rob Ennen & Family
Fayette Elementary School Faculty
& Staff

Ms. Kylie Fendrick
Ginny Fischer
Katie Fischer
Mr. & Mrs. Chris Foster
Dave & Janet Friedrich
Pete & Opal Fuqua
Mr. & Mrs. Rich Gallagher
Dave & Patricia Hancock
The Harlans
Mr. & Mrs. William F. Hart
Mr. & Mrs. Jeremy L. Hartle
Ms. Jodi A. Hauer
John, Amy, Sydney & Jace
Hawkins
Ms. Amy Hay
Charlie Haynes
Mr. & Mrs. David Haynes
Mr. Nate Heim
Butch & Sandy Hickman
Joe, Susan, Olyvia & Malerie
Higginbotham
Janet Higgins-Jerry
Mr. & Mrs. Ward M. Hubbard
Mr. & Mrs. James R. Hunter
Indiana Gators 08 - Meyer Softball
Team

Indiana Gators 2008
Indiana Gators Select
Mr. & Mrs. Brian S. Isaacs
Jerrrell Consulting & Grant
Administration Services LLC
Mr. and Mrs. Kenny Johnson
Kallie
Kelly
Mr. Douglas Kinkade
Kirby Risk Electrical
Mr. & Mrs. Scott R. Kreiter
Lane
Learning Tree Montessori
Matt & Gina Limcaco
Ms. Alison Longlois
Mark & Peggy Lubbehusen
Mr. Mike Lucas
Dylan Major & Family
Mr. Brian T. Mancuso
Frank & Jane Mascari
Stacy & Travis Mason & Family
Massage Envy
Maui Stop & Shop II
Mr. & Mrs. Chris Maxwell
Mike & Becky McCormick
George McCreery
Mark, Traci, Mason & Brook
McCreery
Ms. Jamie M. McDonald
McFarland Family
Mr. & Mrs. Vince McFarland
Ms. Kelly L. McKee
Mr. Michael McKinney
Mr. Michael Miller
Ms. Dawne Miles & Mr. Don
Wozniak

Terry & Rose Mills
Mr. & Mrs. Jerome R. Mueller
Ms. B. Joan Nasser
Mr. & Mrs. Steven R. Nasser
Northview High School Volleyball
Overland Park Police Department
COPE

Mr. & Mrs. Ed Papes
Ms. Alpa Patel & Dr. Thomas
Yeagley
Mr. & Mrs. Robert Patterson
Lisa Pepperworth
Lauren Perrelle
Mr. & Mrs. Rocky A. Perrelle
Kathy Prothero-Wlekliński &
Donald J. Wlekliński

Rodriguez Family
Debbie Rogers
Don, Nancy, Laura & Jonathan
Rogers
Amanda Rutenberg
Davi Rutenberg
Ms. Leah Rutenberg
Ms. Lori Sandersier
Whitney Sandersier
Mr. & Mrs. Trevor J. Scamihorn
Mr. & Mrs. Will Schapker
Mark & Suzanne Schuld
Ms. Jennifer Sears
Ms. Melissa Shell
Mr. & Mrs. Ronald D. Shepherd,
DMD

Leroy & Janet Shipley
Ms. Deb Schwarz
Cris Smith
Chris, Ashley, Avery, Hanah &
Morgan Sparenberg
Henry & Natalie Stadler
Dennis & Jeri Stark
Beth Sutphin
Jack & Lynn Tennant
Terre Haute Bowling Center
Terre Haute Miss Softball
American-Indiana Terror
Softball Organization

Terre Haute Physical Therapy PC
Terre Haute South Lady Braves
Terry & Beth Tevlin
TGI Fridays
David, Micah, Keely, Sasha &
Alyse Thompson
Mr. & Mrs. John Trierweiler
Mr. Matt Trierweiler
The Trierweilers
Mr. & Mrs. Jeremiah Turner
Vigo County Teachers Association
Mr. & Mrs. Kent Walker
Ms. Jasmine Warren
Dr. & Mrs. Richard Watson
West Vigo High School Faculty
& Staff
West Vigo High School Girls
Track Team
Ms. Cora Whitlock & Family
Jimmy John, Linsey, Morgan &
Emma Yeryar

PHIL
Mr. & Mrs. Matthew J. Voll

MARVIN R. PHILLIPS
Terry & Beth Tevlin

JAMES & HAZEL PIETY
Piety Farms

VIRGINIA "PAT" PIRTLE
Ms. Patricia Dennis

STEVE POSEY
Ms. Carol A. Posey

WILLIAM MITCHELL PRICE
Ms. Laura L. Waugh

JOHN PROX
Troy & Suzanne Helt

LOUISE PROX
Mrs. Barbara A. Vogel

ABBEY RAUBUCK
Mr. David Raubuck

CURTIS RAUBUCK
Mr. David Raubuck

**GRACE "JERRI" GERALDINE
REDMAN**
Terry & Beth Tevlin
Wright, Shagley & Lowery, PC.

WILLIAM "BILL" W. REED
Mrs. Barbara A. Vogel

NELSON "DEAN" REID
Brad McMahan
Marilyn Fuson

**JAMES "JIMMY" E.
RENTSCHLER, II**
Ann Dever

MONTE RIGGS
John S. & Kris Newlin

MARK WAYNE RISINGER
Mrs. Barbara A. Vogel

JUDITH ANN ROBINSON
Mr. Tracy W. Cook

LARRY ROBINSON
Ms. Judith P. Robinson

**RUSSELL & MILDRED
ROCKWELL**
Mr. Danny R. Rockwell

DR. RICK "DOC" RODGERS
Brazil Rotary Club
Mr. & Mrs. Thomas R. Buehler
Clay County Health Department
Annette Hoopingarner
Mr. & Mrs. Timothy A. McKean
Jeanine Peterson
Ms. Connie Turner
Jeanette Vaughan

CAMDEN SCOTT ROMAS
Jerry & Jane Penry
Mr. & Mrs. James V. Romas

RACHEL ROMAS
Mrs. Amanda Twombly

LUELLA ROSSICO
Dr. Harold P. & Mrs. Theresa
A. Loveall

DARRELL ROUNDTREE
Mrs. Barbara A. Vogel

JOANNE ROWE
Richard Rowe

BRAD RUSIN
Mr. & Mrs. Robert E. Rusin

AARON RUTENBURG
Mr. & Mrs. Gunther Defant

VIRGINIA SABERTON
Patrick & Mary Cahill

JOY SACOPULOS
Douglas & Margot Gillespie
Terry & Beth Tevlin
Mrs. Barbara A. Vogel
Wright, Shagley & Lowery, PC

BOB & OLIVE SANDERS
Mr. & Mrs. Thomas O. Corley
Margaret & Ford Fischer
Ms. Sydney Joyner

OSCAR SANDERS
Ms. Carol A. Posey

GARRETT SANDS
Anonymous
Mr. & Mrs. A. E. Whitlock

EUGENE L. SAUCERMAN
Wright, Shagley & Lowery, PC

ALVA & NADINE SCHEPPER
Annette Hoopingarner
Jeanine Peterson
Jeanette Vaughan

JUSTIN SCOTT
Mr. & Mrs. Thomas E. Slater

DR. NOBLE H SEVIER, II
Sullivan HS Class of 1964

EARL W. SHAGLEY, III
George & Susan Brattain
John S. & Kris Newlin
Mr. & Mrs. Robert L. Wright

HENRY MONROE SHAGLEY
Mike, Nicole, Tyler, Madison &
Abigail King
Ms. Ellen Roberts
Richard & Alice Shagley

LOLA SHEPHERD
Wright, Shagley & Lowery, PC

ELIZABETH SHERER
Troy & Suzanne Helt

WAYNE C. SHERER
Troy & Suzanne Helt
Mrs. Barbara A. Vogel
Wright, Shagley & Lowery, PC

GENE K. SHIKE
Mr. Bradley Shike & Ms. Paula
Fricchione

SUSAN PADGETT SICKORA
Sullivan HS Class of 1973

HALEY KATHRYN SMITH
Mr. & Mrs. Guille Cox
Katy & Jeff Smith

JACK EVAN SMITH
Carolee J. Smith

PATRICIA SMITH
Mr. Ernest Smith

ROBERT SNEDEKER
Ms. Linda Mundell

EARL & BETTY STRAIN
Piety Farms

REV. ELMER & MARY STRAIN
Mr. & Mrs. Kenneth L. Strain

DR. WILLIAM STRECKER
Vigo, Parke, Vermillion Medical
Society

LINDA STURTEVANT
Fred & Nancy Nation

MARGIE SUTER
Sue Case

VICKI SWITZER
Anonymous
Ms. Amanda Austin
Mr. David Bowers
Bridge Club
Mr. & Mrs. Steven A. Burkle
Tom & Mary Jean Charters
Judy Craig
Ms. Wendi Dickson
Dr. Charles & Mrs. Susie French
Bill & Christy Good
Burl & Barb Good
Mr. & Mrs. Andrew S. Goshen
Mr. & Mrs. Stephen L. Harbaugh
Julia & Gerry Hoffa
Ms. Del Rae Hublar
Indiana Astronomical Society Inc.
Howie & Stacey Johnson
Mr. Frederick W. Kleinhans
Ms. Del Rae Hublar

Mr. & Mrs. Daniel Majors
Ms. Christi McCarthy
Mr. & Mrs. Mack G. McCullough
Ms. Wendy Miser
Mr. & Mrs. Daniel S. Mitchell
Janice L. Modesitt
Gary & Kathy Morris
Mr. & Mrs. Timothy L. Munro
Mr. & Mrs. Marvin Oliver
Ms. Kitty K. Pettit
Mr. & Mrs. John E. Pliskin
Mr. & Mrs. Philip D. Rissler
Mrs. Jane Robbins
Harry & Rosaline Secrest
TCU College of Education Faculty
& Staff

Ms. Jamie Treash
Jack & Susie Tucker
Mr. & Mrs. John P. Wasmuth
Chuck & Roberta Weliever
Jobie Whitaker & Family
Terry & Warda Whitaker
Trent Whitaker & Family
Mr. & Mrs. Larry A. Wright
Judge & Mrs. Ernest Yelton

CAMERON TAYLOR
Patricia Mozley
Bill and June Taylor

ELEISE THIEMANN
Fred & Nancy Nation
John S. & Kris Newlin

JOHN & RUTH THOMAS
Mr. & Mrs. John B. Thomas

BILL THOMS
Ms. Patricia L. Thoms

MARIE O'CONNELL THOMS
Ms. Patricia L. Thoms

HOWARD AND EULTA TURNER
Wade S. Turner

LUCILLE TURNER
Ann Dever

PHYLLIS DYE TURNER
Troy & Suzanne Helt
Sharron R. Jolly
Fred & Nancy Nation
Terry & Beth Tevlin
Mrs. Barbara A. Vogel

LINDA K. VICKERS
Mr. & Mrs. David P. Anshutz
Mr. & Mrs. Jim O. Correll
Lucretia Galloway & Family
Mr. & Mrs. Michael Ireland
Ms. Sheila Kaperak
Ms. Marcia Modesitt
Retired Teachers from Dixie Bee
Elementary School

**ELLEN MARIE & NOAH LEE
VOLL**
Mr. & Mrs. Rich Voll

ROBERT & FLORINE VOLL
Mr. and Mrs. Patrick J. Voll

TRIBUTES

DOUGLAS BATES
Beth Reed

NANCY BRADFORD
Carolyn Steinbaugh

SUSAN BRADFORD
Carolyn Steinbaugh

JAMES AND LINDA BROWN
Doug and Judi Brown

TERRI BROUGH ON HER BIRTHDAY
Doug & Judi Brown

PATRICK CAHILL ON RECEIVING THE CHAPMAN ROOT AWARD
Wabash Valley Community Foundation, Inc.

RICHARD "DICK" ELLIS COLE ON HIS 75TH BIRTHDAY
Beth Reed

THOMAS EDWARD COLE ON HIS 80TH BIRTHDAY
Beth Reed

SAM AND JOYCE EMMERT'S 50TH WEDDING ANNIVERSARY
Renee Stewart
Terry & Beth Tevlin

PEGGY GRUBB
Mark and Suzi Unger

JIM HARTMAN ON HIS 90TH BIRTHDAY
Harold and Malinda Medsker

JUDY HATCH
Mrs. Christine Schellenberg

JUDY HATCH ON HER 75TH BIRTHDAY
George & Connie Ralston

BRIANNA HUBBLE ON HER BIRTHDAY
Doug and Judi Brown

MARISSA MANLOVE ON HER RETIREMENT
Wabash Valley Community Foundation, Inc.

HAROLD & MALINDA MEDSKER
Ms. Sarah Jane Lookabill

LINDA & MIKE MORRIS
Ms. Debby Ault

JACK PAGE
Mr. and Mrs. Stephen R. Page

CURT PENDERGAST
Mike and Lynn Pendergast Hayes

BENET RUTENBERG
Mr. Michael Marks

CAROLYN STEINBAUGH
Nancy A. Bradford
Susan Bradford

TERRY TEVLIN ON HIS RETIREMENT
Brett & Dona Gilman & Family
Barbara Kuykendall
Deborah Kuykendall
Diana & Kevin Martin & Family
Harold and Malinda Medsker

GARY ULRICH, JR.
Dr. & Mrs. Gary Ulrich

SARAH ELIZABETH WEAVER
Mr. Robert A. Knierim



For a complete listing of sponsors and winners, please visit wvcf.com/springgolfouting.



INDIANA OWNED AND OPERATED SINCE 1947.

Our special thanks to Monarch Beverage for being the tournament's corporate sponsor for the 15th consecutive year!

WABASH VALLEY COMMUNITY FOUNDATION

HOSTS 25TH ANNUAL SPRING GOLF OUTING!

The Wabash Valley Community Foundation held its 25th Annual Spring Golf Outing on May 2, 2019, at Hulman Links. Golfers braved the weather and hit the greens to help the Community Foundation raise funds to continue its mission to engage people, build resources and strengthen communities in the Wabash Valley.

The Community Foundation's Spring Golf Outing is just one way we are helping to encourage local giving and supporting effective philanthropy in our communities. Sponsorships for the Spring Golf Outing directly sustain the Community Foundation's work throughout Clay, Sullivan and Vigo counties. We extend a thank you to all of businesses and individuals who supported our golf outing and to all the volunteers who gave their time to assist throughout the day.

We thank the following businesses who have supported our golf outing since 1995:

- First Financial Bank
- Freitag-Weinhardt
- Terry Hogan / Morgan Stanley
- Sackrider & Company
- Sycamore Engineering

Also thanks to our golf tournament committee:

- Richard Shagley
- Sandy Reece
- Brian Dyer
- David Doti
- Terry Tevlin
- Mike McCullough
- Julie Baesler
- Nancy Rogers
- Rick Shagley

Thank you for your dedication to our communities and for allowing us to serve you as your Community Foundation. For **good**. For **ever**.®

If you are receiving duplicate mailings, please contact us at info@wvcf.com or at 812.232.2234.



wvcf.com

Return Service Requested
200 South 8th Street
Terre Haute, Indiana 47807



NON-PROFIT
U.S. POSTAGE
PAID
TERRE HAUTE, IN
PERMIT NO. 118